

FRONT ELEVATION  
SCALE=1:100

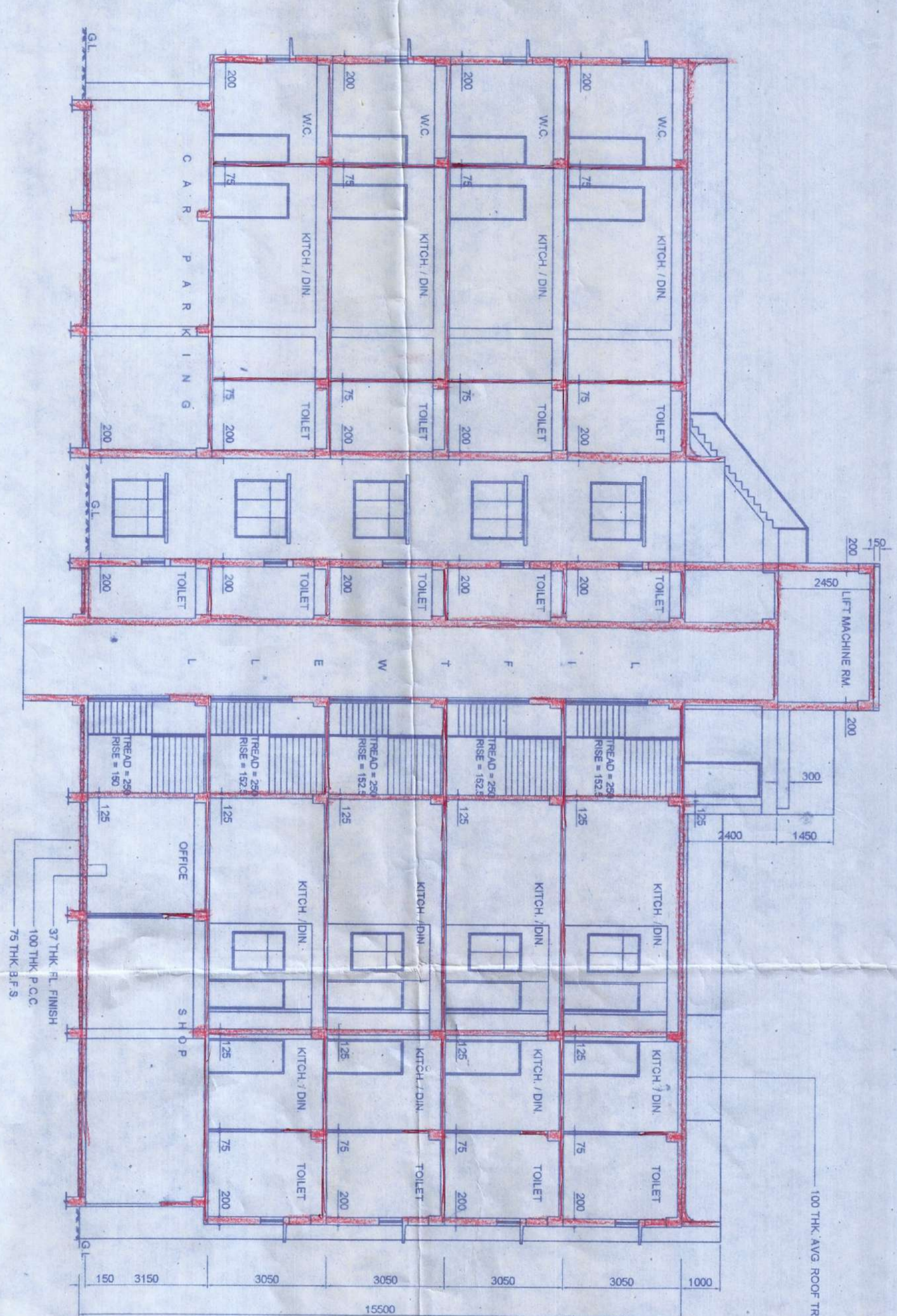

SECTION-PP  
SCALE=1:100

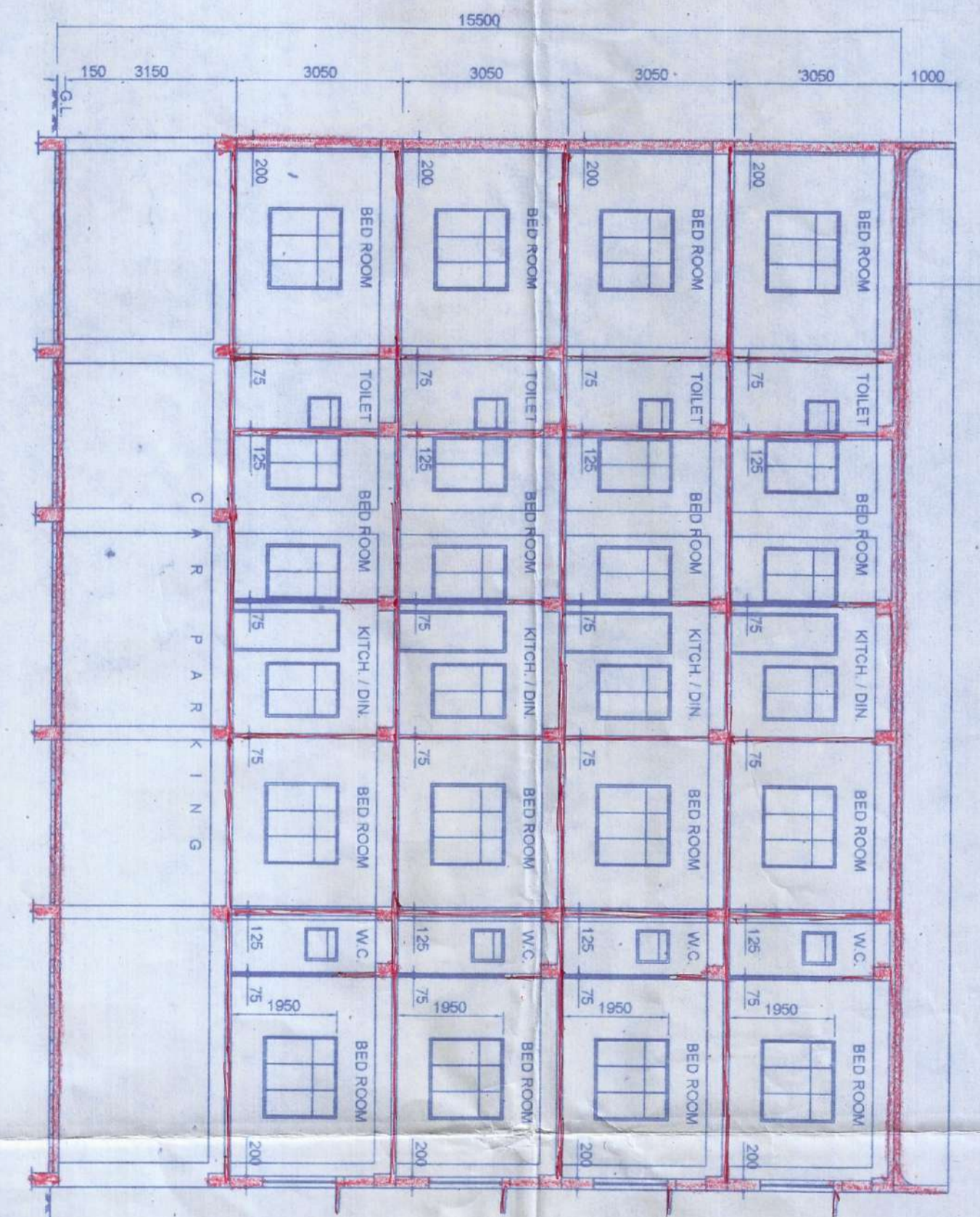

SECTION-QQ  
SCALE=1:100

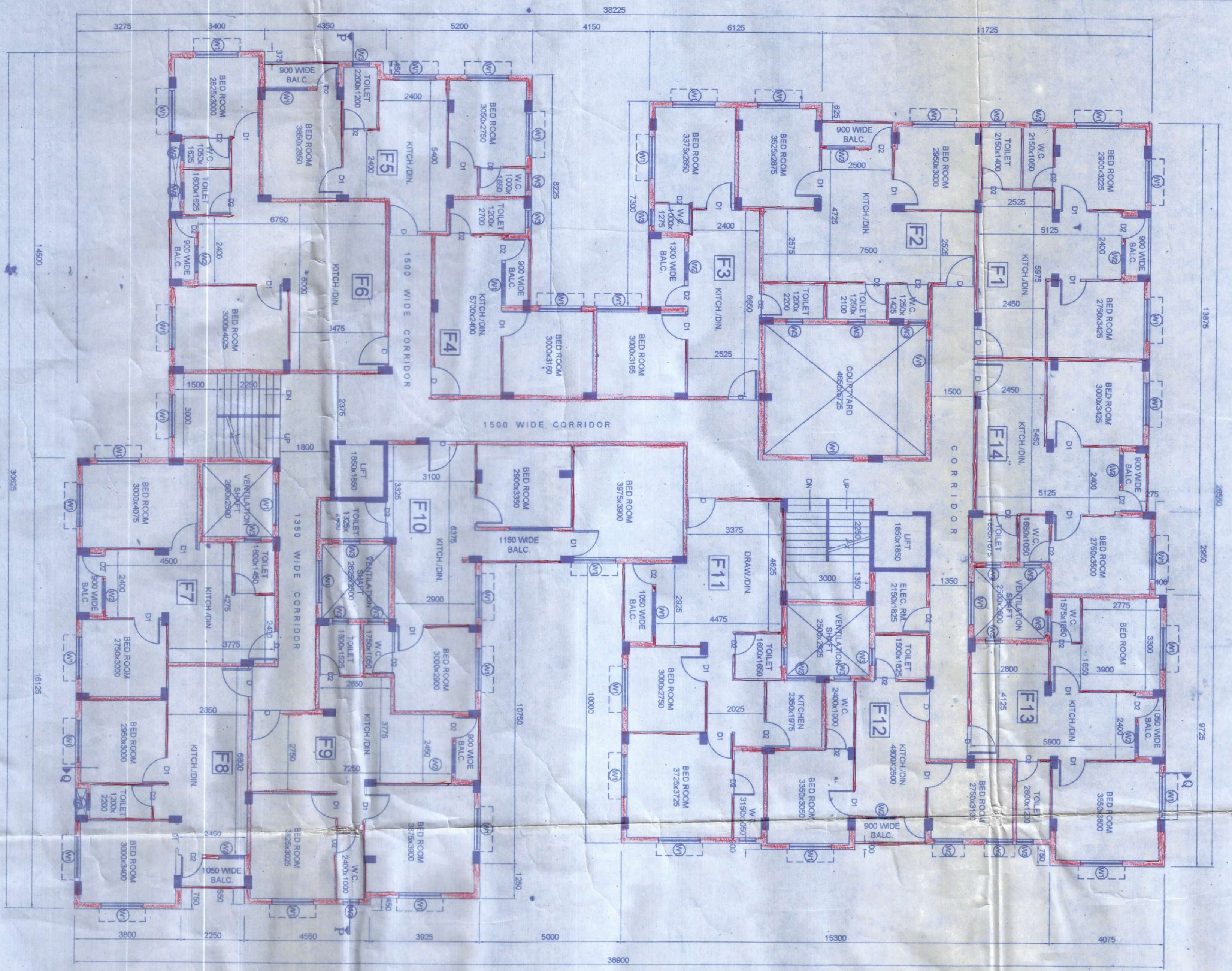

TYPICAL FLOOR PLAN  
SCALE=1:100

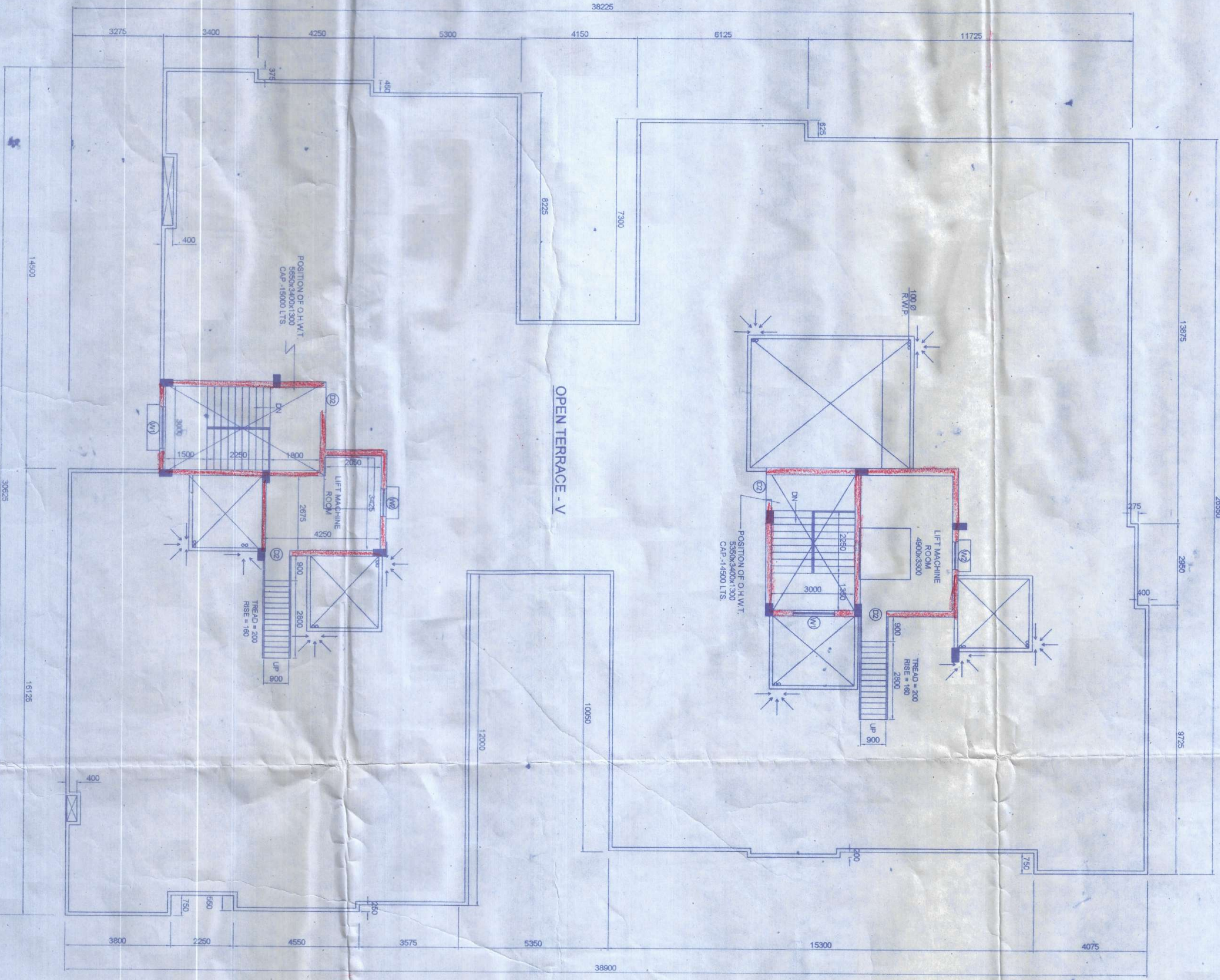

ROOF PLAN  
SCALE=1:100

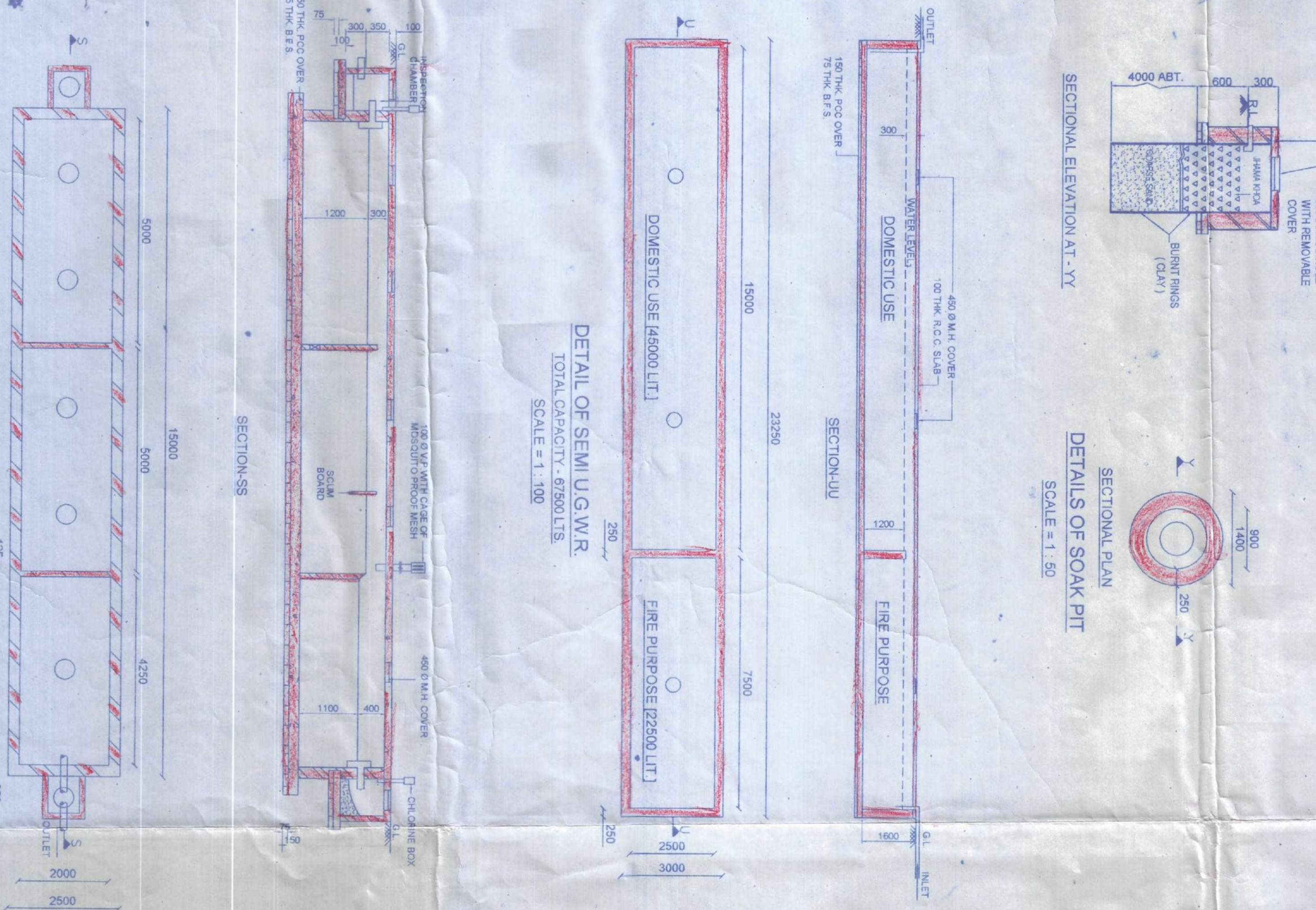

DETAIL OF SEPTIC TANK  
SCALE = 1:75

DETAIL OF SEMI U.G.W.R.  
SCALE=1:100

SECTIONAL PLAN  
DETAILS OF SOAK PIT  
SCALE = 1:50

SECTION-III  
SCALE=1:100

SECTION-IV  
SCALE=1:100

SECTION-V  
SCALE=1:100

SECTION-VI  
SCALE=1:100

**ARCHITECTURAL SHEET NO. 02 OF 02**

**DECLARATION OF E.S. CLASS - D**

**I CHAKRABORTY & ASSOCIATES**  
MOBILE NO. 9163939883  
j162.chakraborty@gmail.com

**Checked by:** [Signature]  
**Checked by:** [Signature]

**Signature of E.A.E.**

**Signature of Structural Engineer**

**Signature of Geotech Engineer**

**Signature of Owners**

**APPROVED**

**RAIPUR-SOMARPUR MUNICIPALITY**

**CONSTITUTE OF ATTORNEYS OF**  
DEBENDRA NATH CHAKRABORTY  
& SYNERS  
SIGNATURE OF OWNERS

**RAIPUR-SOMARPUR MUNICIPALITY**

**RAIPUR-SOMARPUR MUNICIPALITY**

Stacking of building materials on  
beside the public roads is prohibited  
and materials are to be stacked  
in a neat and orderly manner  
and in accordance with the  
rules and regulations of the  
local authority.

**Transfer of occupancy form of any  
part of the building shall be  
illegal if the transfer is made  
without the consent of the  
local authority.**

When information is provided from a  
person who is not a member of the  
public or a person who is not  
connected with the building, the  
local authority may require the  
person to provide a written  
statement of the information  
provided and to sign and  
verify the statement.

188800  
188800

